

EAST ELEVATION

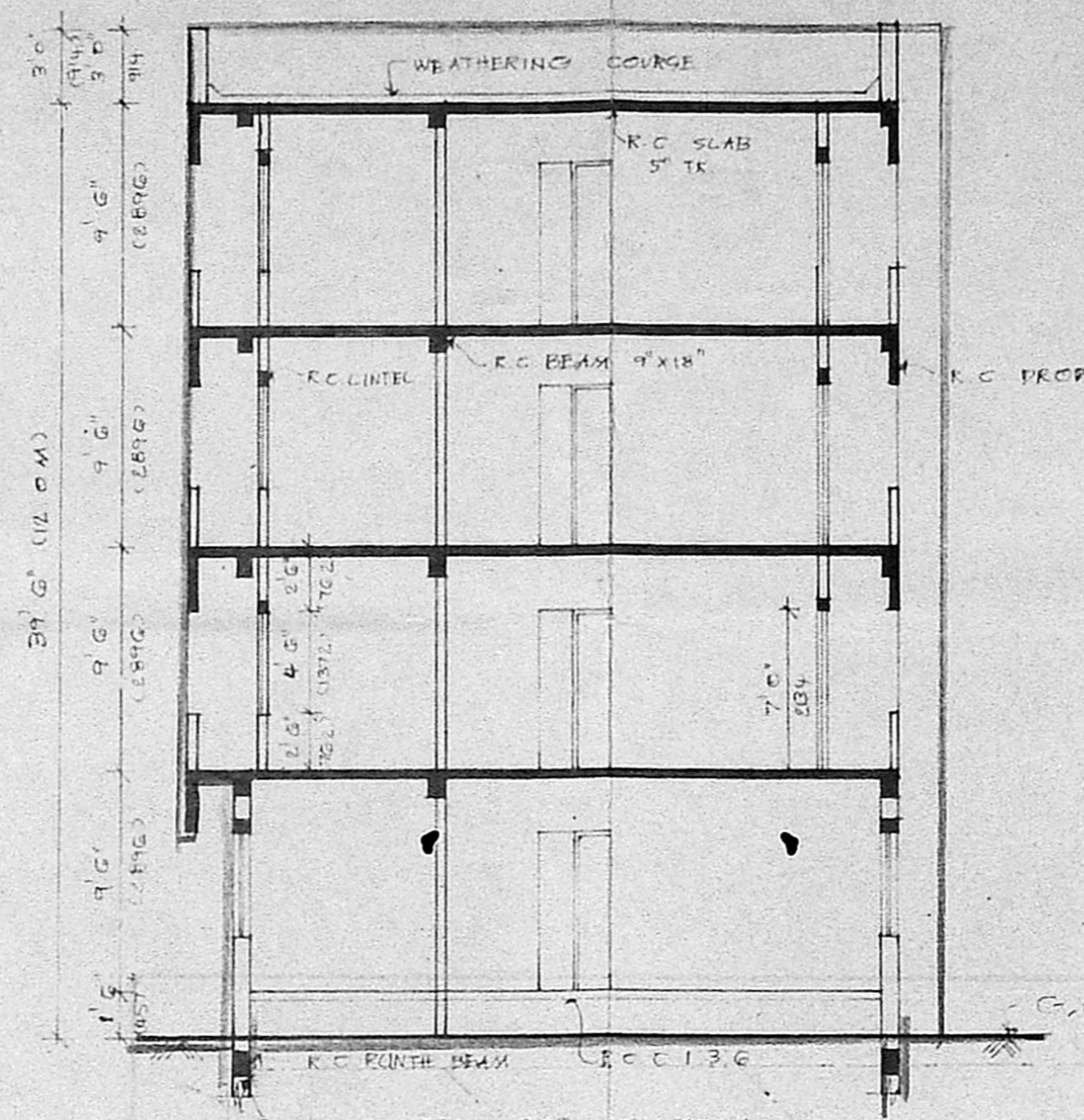

SECTION ON 'XX'

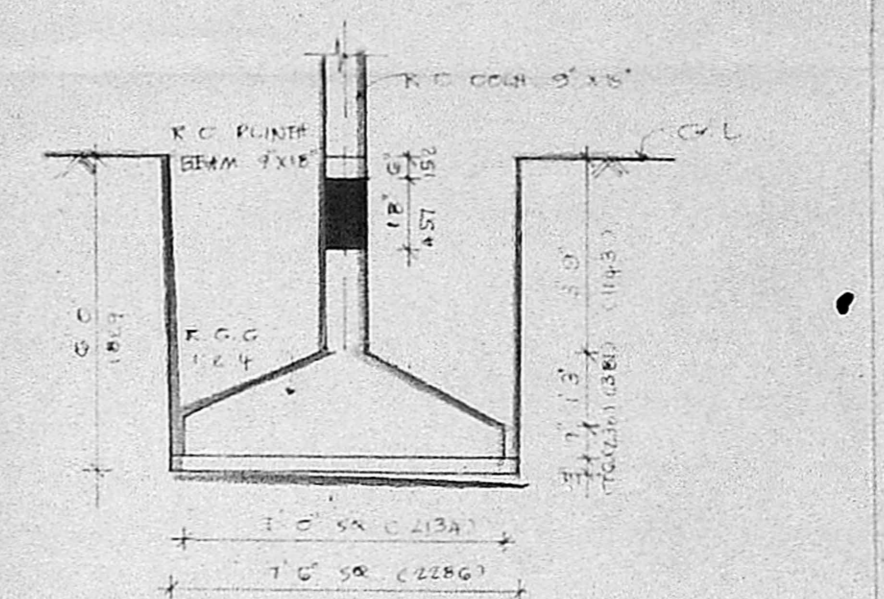
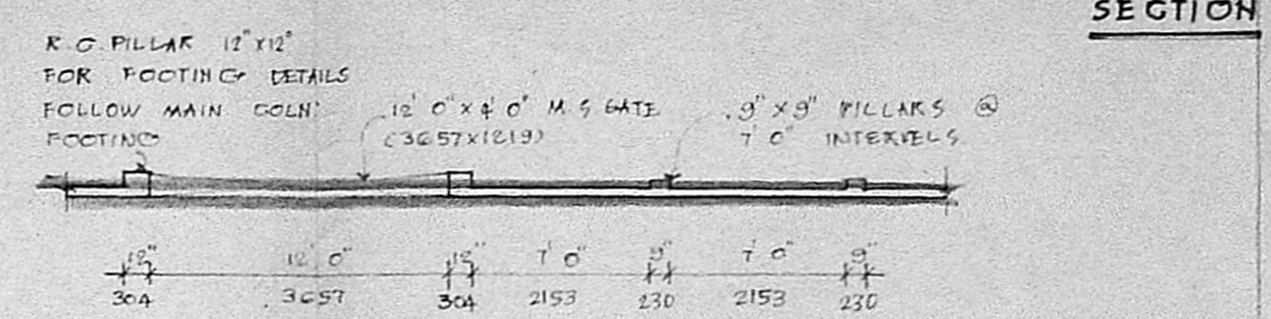
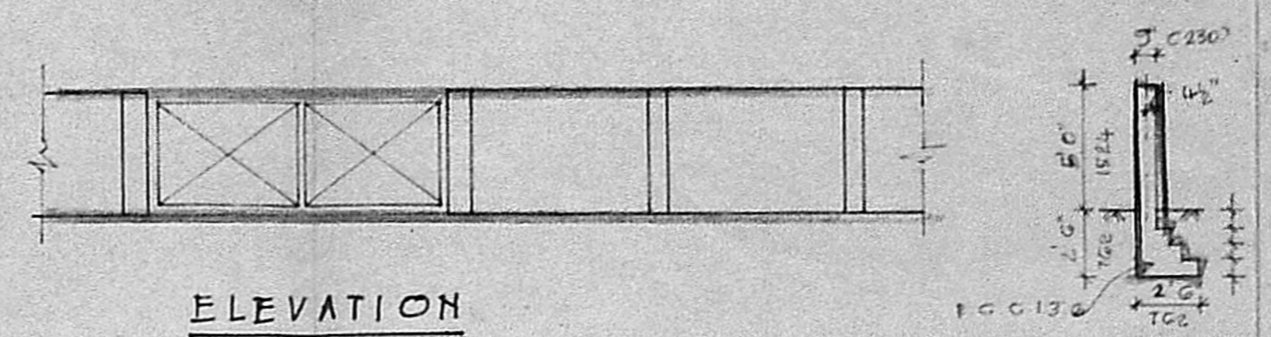

Inspection plan
25/19

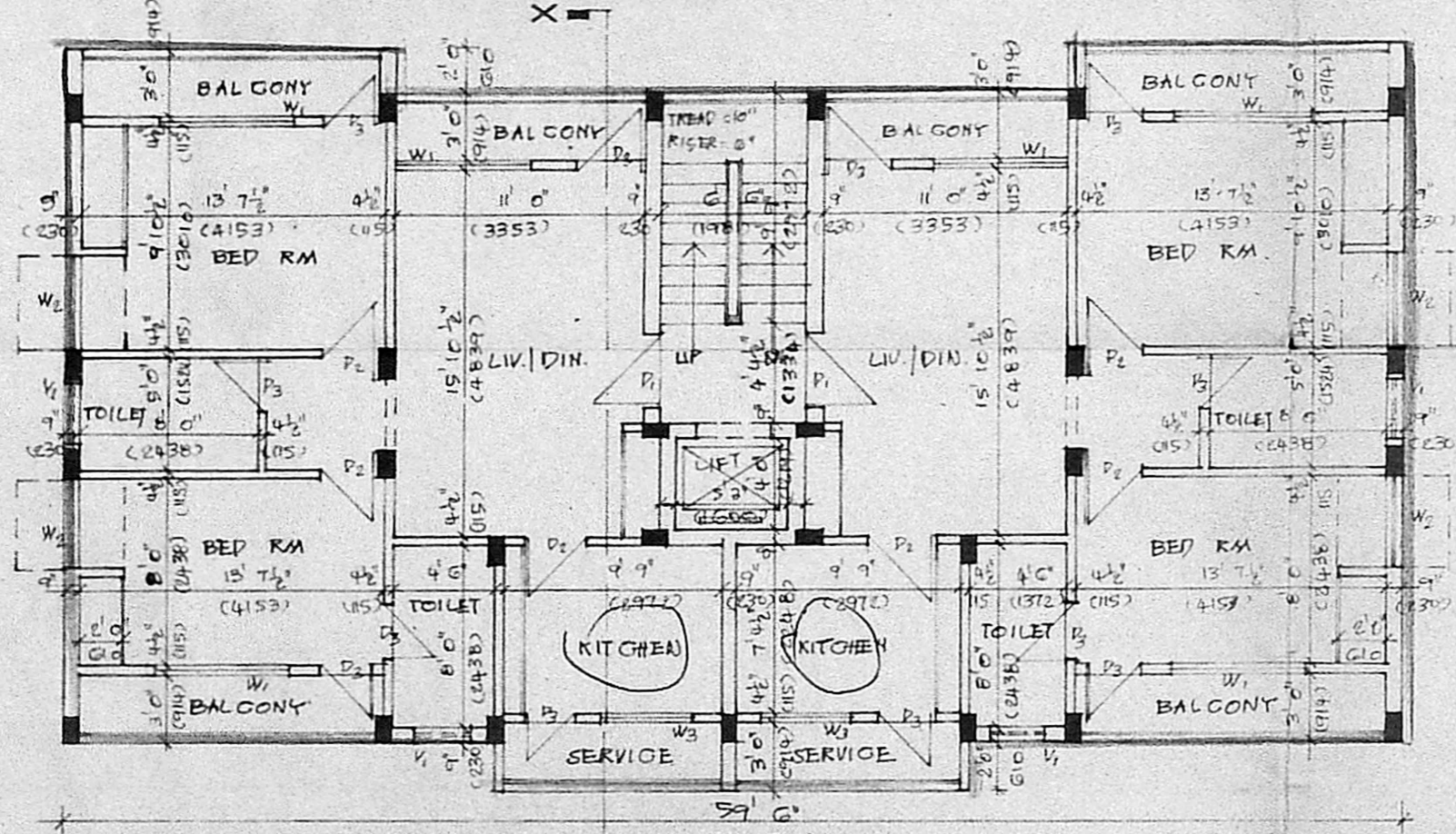

TYPICAL FLOOR PLAN

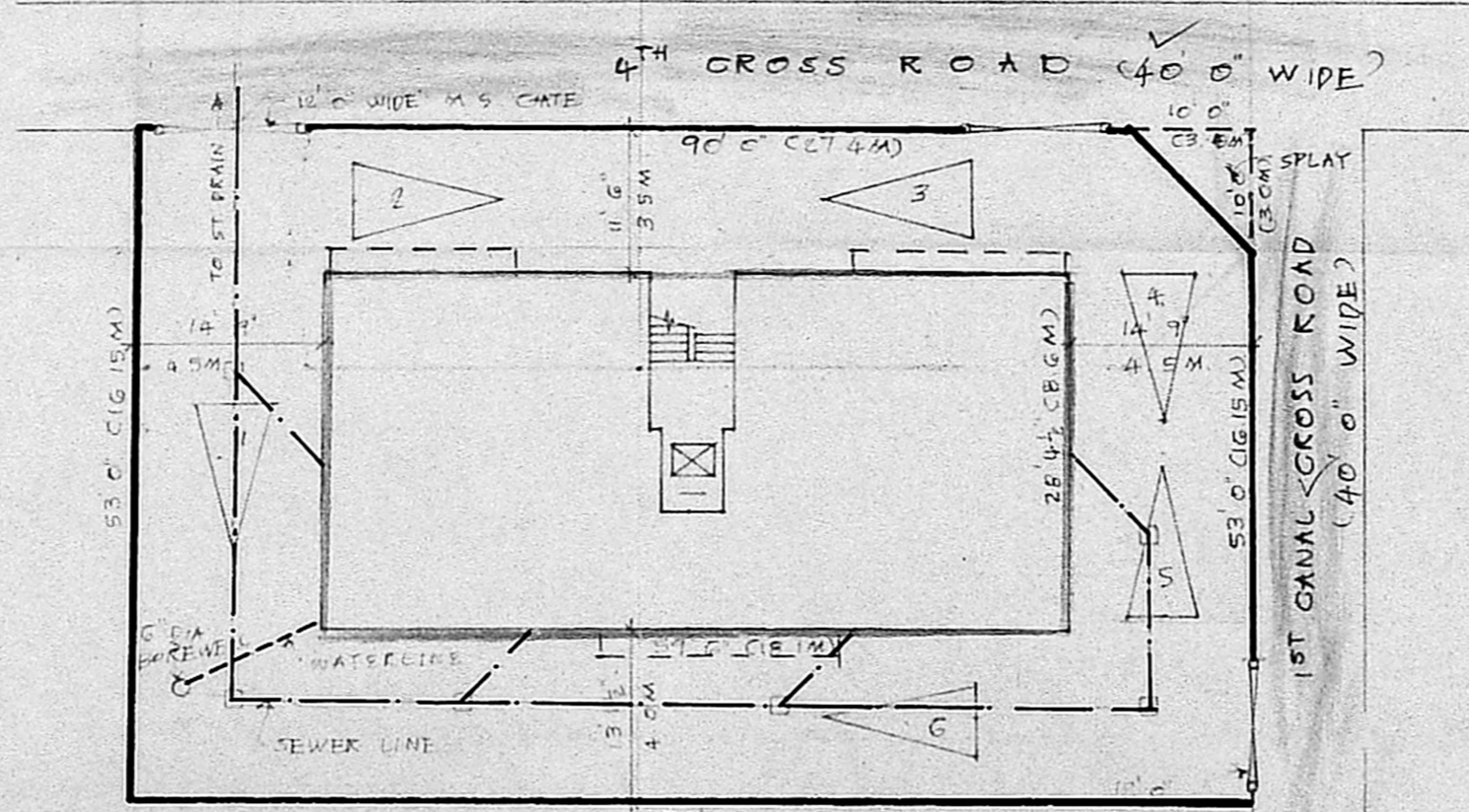

SITE PLAN SCALE 1"=16'0"

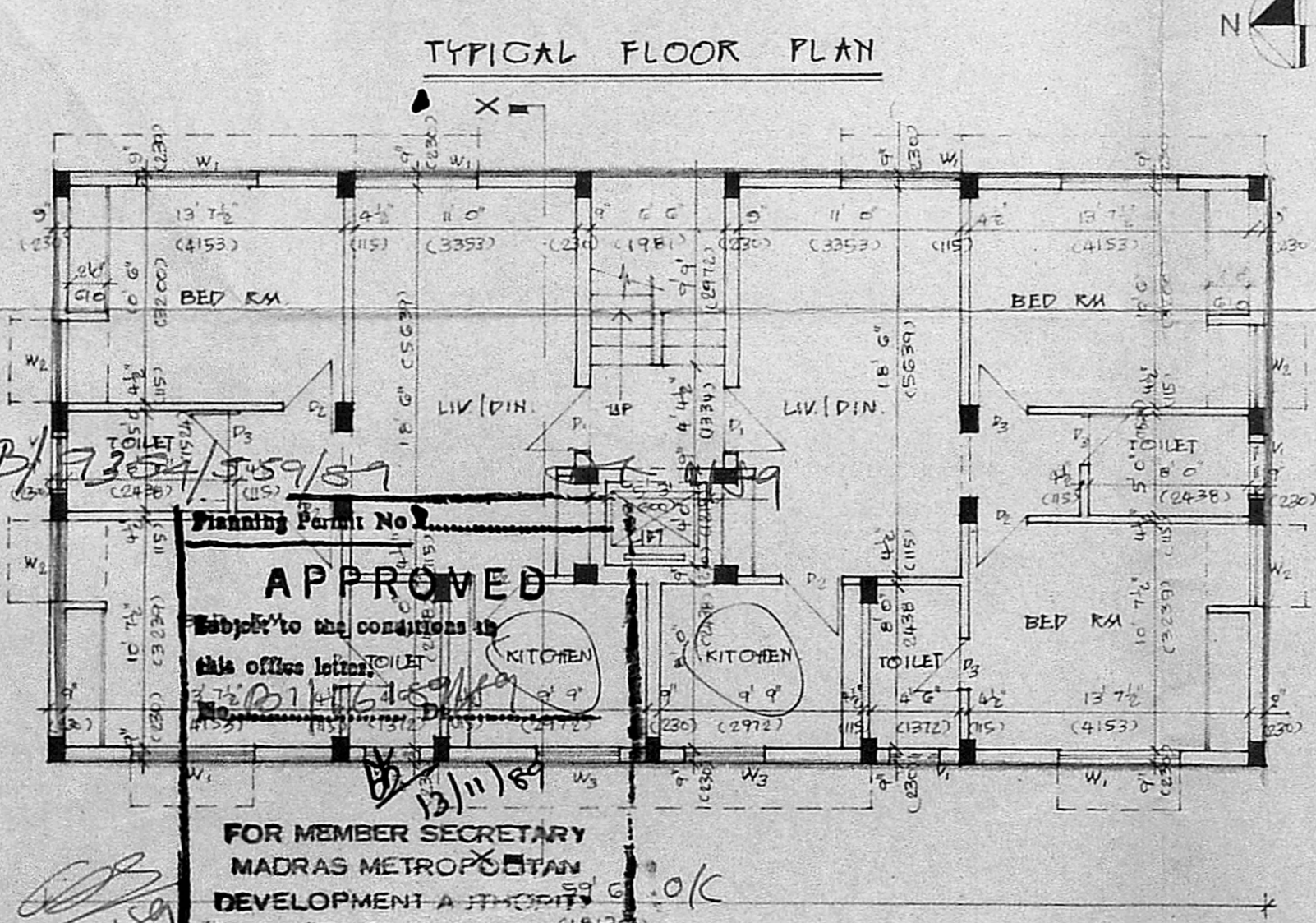
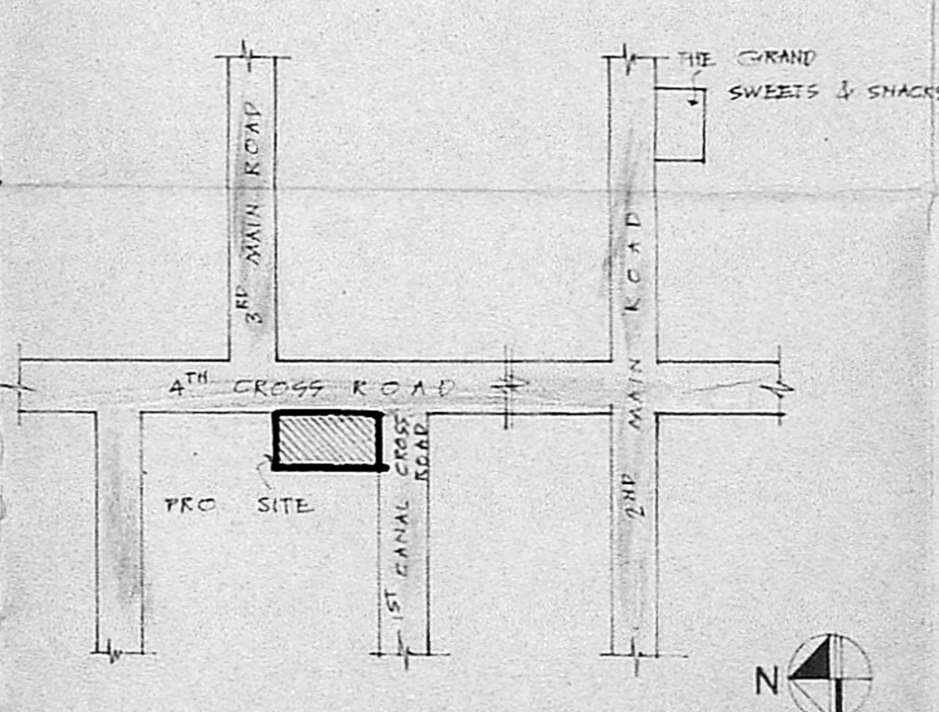

GROUND FLOOR PLAN

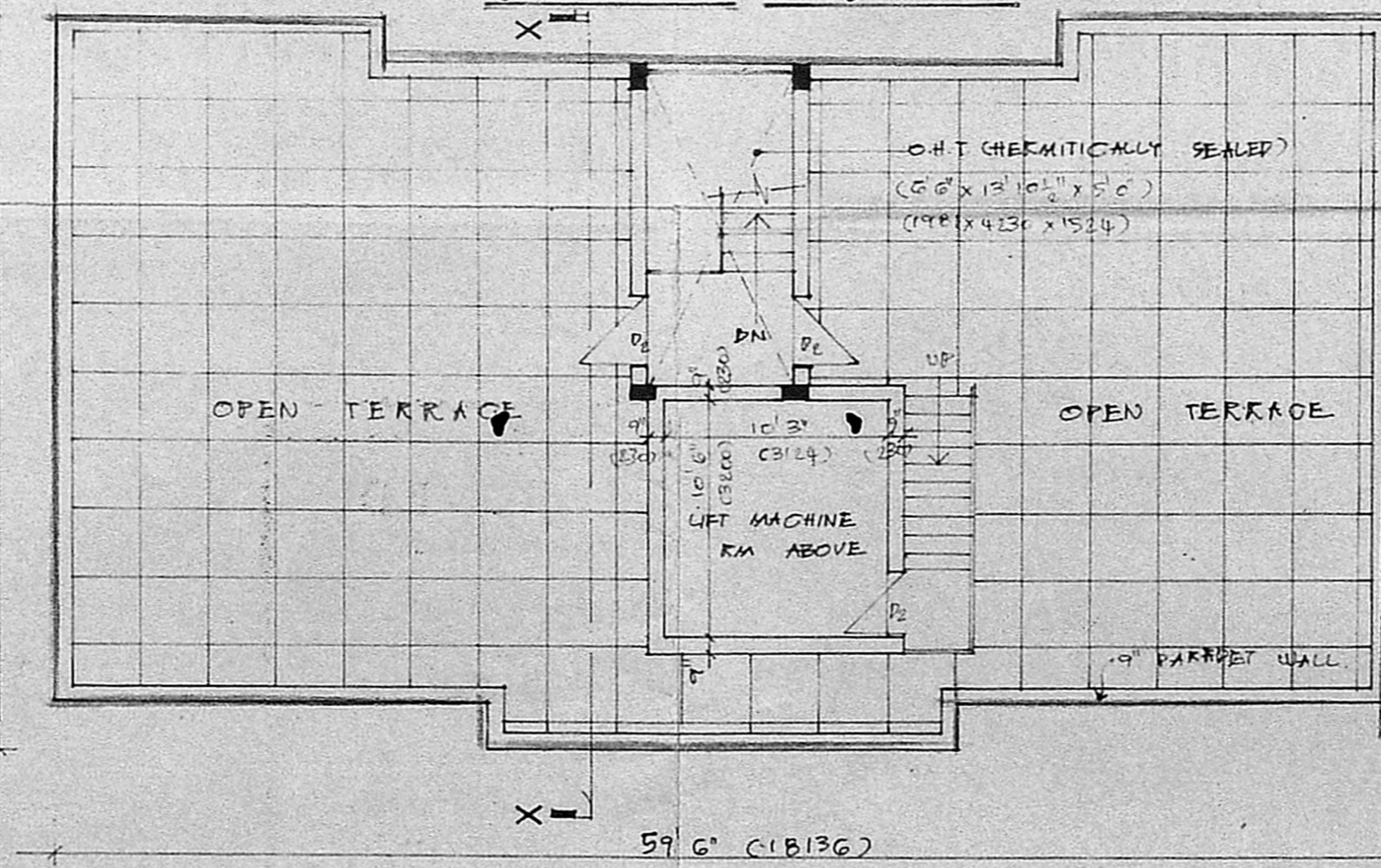

TERRACE FLOOR PLAN

SCHEDULE OF JOINERY			
No	WIDTH	HEIGHT	DESCRIPTION
D1	3'3"	7'0"	T.W. PANEL DOOR
D2	MMDA (B)/PP No. 1		
D3	C.M. 1:2:4 (189) 1/2"		
A.P.			
D.P.			
W1	4'0"	4'0"	T.W. GLAZED WINDOW
W2	4'0"	3'0"	T.W. GLAZED WINDOW
W3	4'0"	3'0"	T.W. GLAZED WINDOW
V1	2'6"	2'6"	T.W. GLAZED VENTILATOR

- SPECIFICATION
- FOUNDATION CONCRETE IN C.C. 1:2:4 WITH 1/2" BROKEN GRANITE JELLY.
 - C.C. 1:2:4 FOR ALL R.C. WORKS WITH BROKEN GRANITE JELLY.
 - 9" TR. (230MM) BRICKWORK IN C.M. 1:5.
 - 4 1/2" TR. (115MM) BRICKWORK IN C.M. 1:4 WITH GUM N.S. RODS AT EVERY THIRD COURSE.
 - PLASTERING THE CEILING AND EXPOSED CONCRETE SURFACES IN C.M. 1:3.
 - PLASTERING THE WALLS IN C.M. 1:4.
 - WEATHERING COURSE IN BRICK JELLY LIME CONCRETE 3" AVERAGE TR. WITH A COURSE OF FLAT TILES IN C.M. 1:3.
 - FLOORING WITH HYDRAULIC PRESSED MOSAIC TILES SET IN C.M. 1:4 AND SKIRTING 5" HEIGHT.
 - THE O.H.T. IS HERMITICALLY SEALED.
- LEGEND
- PROPOSED CONSTH. SHOWN THUS
 - BOUNDARY LINE
 - R.O.A.D.S
 - SEWER LINE
 - WATER LINE
- SCALE 1 in = 8 ft DATE 08-08-89

OWNER
Prop. Arunajatai

JOB TITLE
PROPOSED APARTMENTS AT PLOT No. 312, D: No. 20, I CANAL CROSS ROAD, GANDHI NAGAR, ADYAR, MADRAS - 20., FOR Mr. V. ARUNAJATAI.

ARCHITECT
S. SUBRAMANIAM. M. ARCH. A.I.A.
ARCHITECT & INTERIOR DESIGNER.
LICENSED CLASS I SURVEYOR No. 90.
91 FIRST FLOOR,
KAMARAJ AVENUE, ADYAR.

Planning Permit No. 123456789
APPROVED
FOR MEMBER SECRETARY
MADRAS METROPOLITAN
DEVELOPMENT AUTHORITY